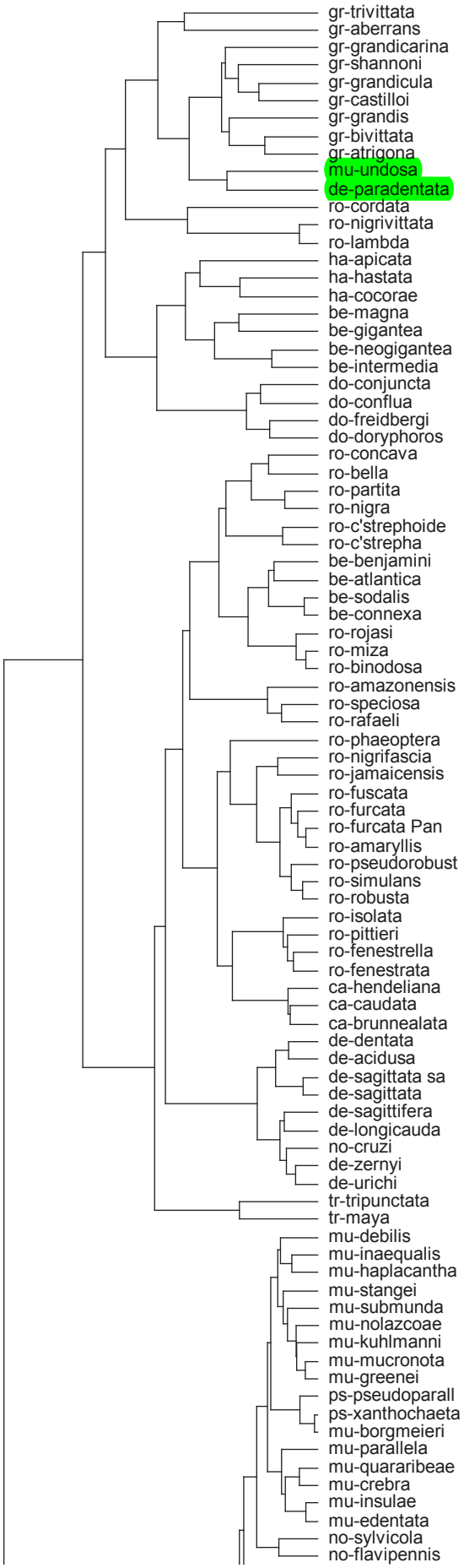
gr-trivittata
gr-aberrans
gr-grandicarina
gr-shannoni
gr-grandicula
gr-castilloi
gr-grandis
gr-bivittata
gr-atrigona
mu-undosa
de-paradentata
ro-cordata
ro-nigrivittata
ro-lambda
ha-apicata
ha-hastata
ha-cocorae
be-magna
be-gigantea
be-neogigantea
be-intermedia
do-conjuncta
do-conflua
do-freidbergi
do-doryphoros
ro-concava
ro-bella
ro-partita
ro-nigra
ro-c'strephoide
ro-c'strepha
be-benjamini
be-atlantica
be-sodalis
be-connexa
ro-rojasi
ro-miza
ro-binodosa
ro-amazonensis
ro-speciosa
ro-rafaeli
ro-phaeoptera
ro-nigrifascia
ro-jamaicensis
ro-fuscata
ro-furcata
ro-furcata Pan
ro-amaryllis
ro-pseudorobust
ro-simulans
ro-robusta
ro-isolata
ro-pittieri
ro-fenestrella
ro-fenestrata
ca-hendeliana
ca-caudata
ca-brunnealata
de-dentata
de-acidusa
de-sagittata sa
de-sagittata
de-sagittifera
de-longicauda
no-cruzi
de-zernyi
de-urichi
tr-tripunctata
tr-maya
mu-debilis
mu-inaequalis
mu-haplacantha
mu-stangei
mu-submunda
mu-nolazcoae
mu-kuhlmanni
mu-mucronota
mu-greenei
ps-pseudoparall
ps-xanthochaeta
mu-borgmeieri
mu-parallela
mu-quararibeae
mu-crebra
mu-insulae
mu-edentata
no-sylvicola
no-flavipennis

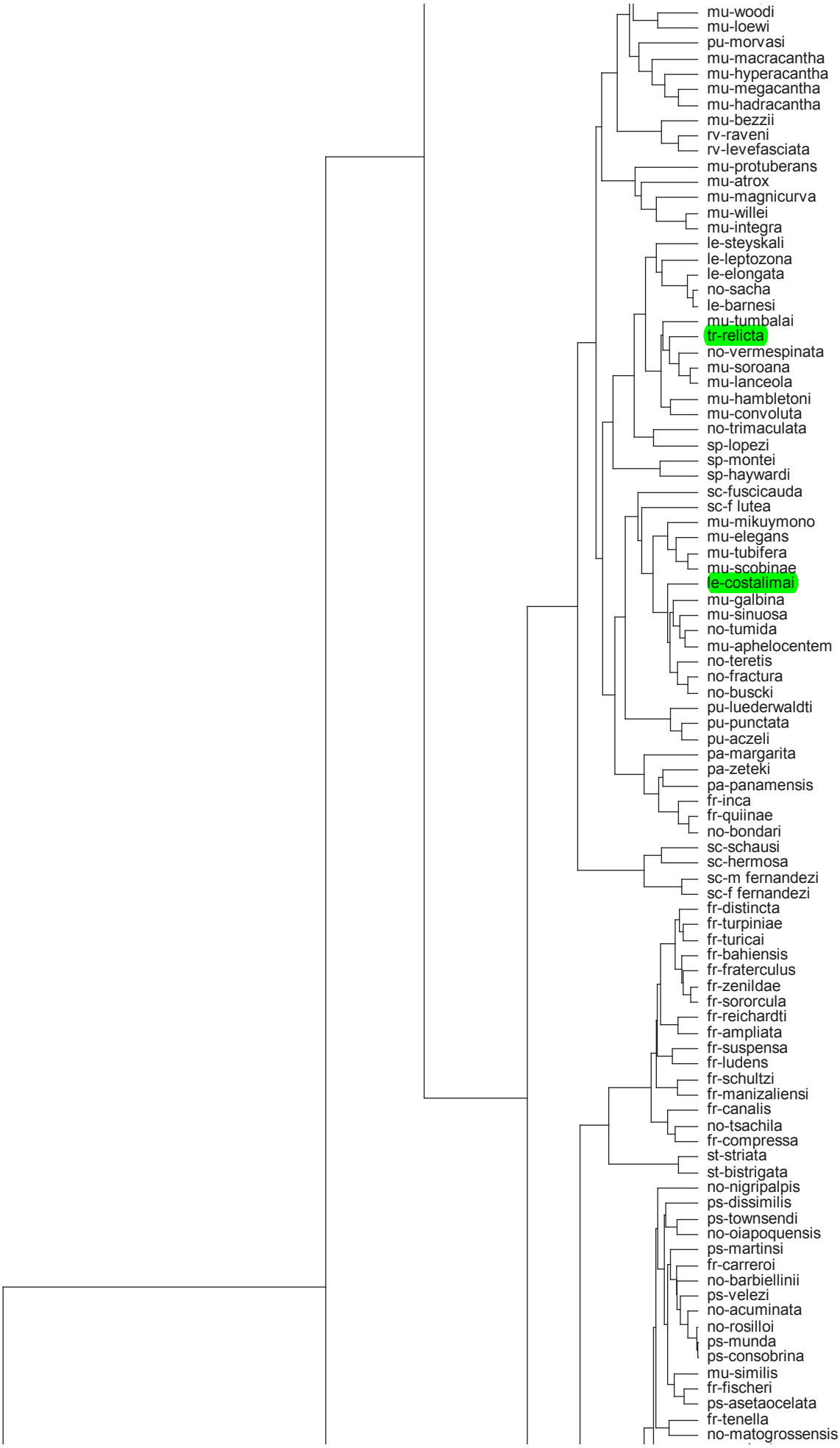
mu-woodi
mu-loewi
pu-morvasi
mu-macracantha
mu-hyperacantha
mu-megacantha
mu-hadracantha
mu-bezzii
rv-raveni
rv-levefasciata
mu-protuberans
mu-atrox
mu-magnicurva
mu-willei
mu-integra
le-steyskali
le-leptozona
le-elongata
no-sacha
le-barnesi
mu-tumbalai
tr-relicta
no-vermespinata
mu-soroana
mu-lanceola
mu-hambletoni
mu-convoluta
no-trimaculata
sp-lopezi
sp-montei
sp-haywardi
sc-fuscicauda
sc-f lutea
mu-mikuymono
mu-elegans
mu-tubifera
mu-scobinae
le-costalimai
mu-galbina
mu-sinuosa
no-tumida
mu-aphelocentem
no-teretis
no-fractura
no-buscki
pu-luederwaldti
pu-punctata
pu-aczeli
pa-margarita
pa-zeteki
pa-panamensis
fr-inca
fr-quiinae
no-bondari
sc-schausi
sc-hermosa
sc-m fernandezi
sc-f fernandezi
fr-distincta
fr-turpiniae
fr-turicai
fr-bahiensis
fr-fraterculus
fr-zenildae
fr-sororcula
fr-reichardti
fr-ampliata
fr-suspensa
fr-ludens
fr-schultzi
fr-manizaliensi
fr-canalis
no-tsachila
fr-compressa
st-striata
st-bistrigata
no-nigripalpis
ps-dissimilis
ps-townsendi
no-oiapoquensis
ps-martinsi
fr-carreroi
no-barbiellinii
ps-velezi
no-acuminata
no-rosilloi
ps-munda
ps-consobrina
mu-similis
fr-fischeri
ps-asetaocelata
fr-tenella
no-matogrossensis

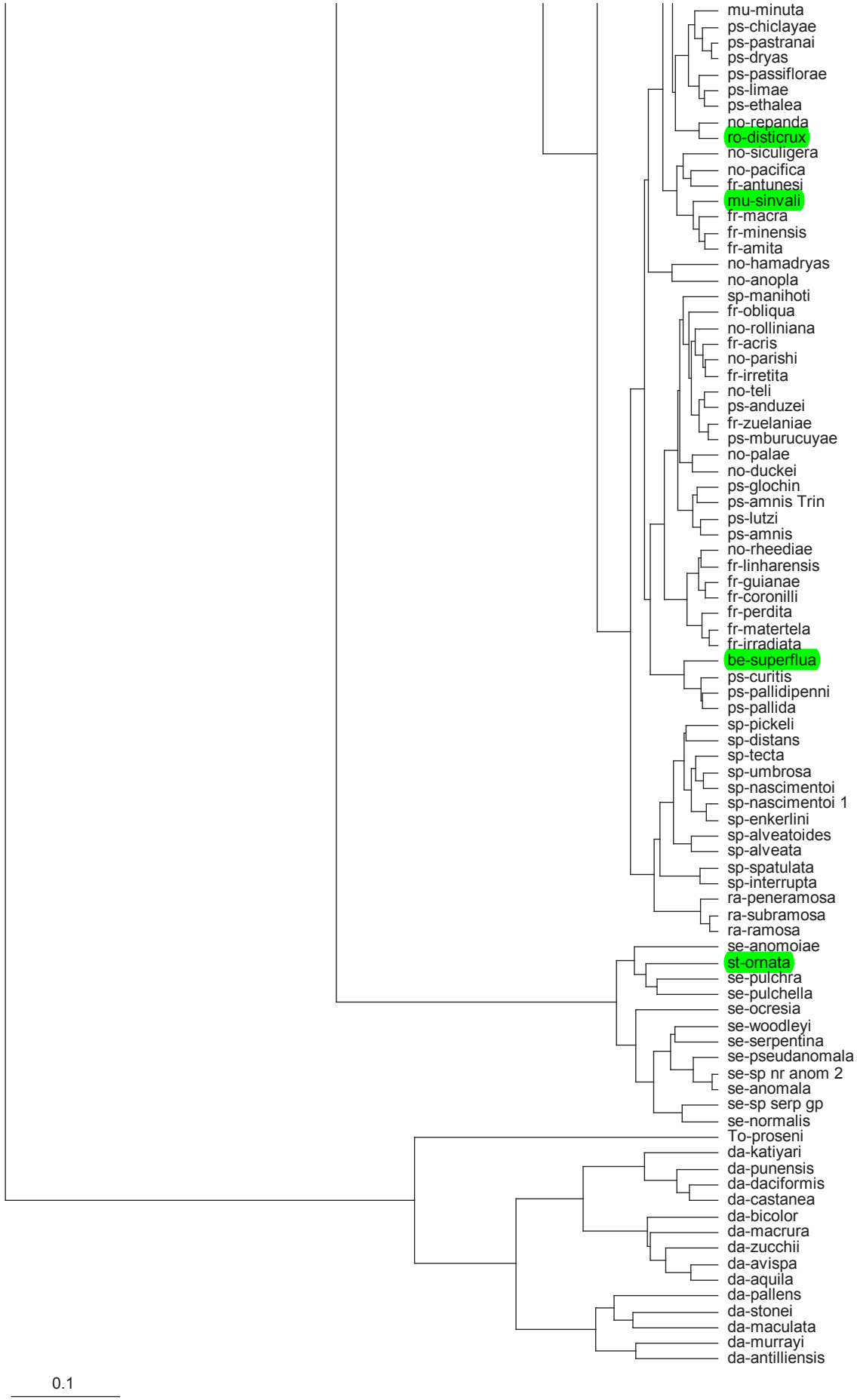
mu-minuta
ps-chiclayae
ps-pastranai
ps-dryas
ps-passiflorae
ps-limae
ps-ethalea
no-repanda
ro-disticrux
no-siculigera
no-pacifica
fr-antunesi
mu-sinvali
fr-macra
fr-minensis
fr-amita
no-hamadryas
no-anopla
sp-manihoti
fr-obliqua
no-rolliniana
fr-acris
no-parishi
fr-irretita
no-teli
ps-anduzei
fr-zuelaniae
ps-mburucuyae
no-palae
no-duckei
ps-glochin
ps-amnis Trin
ps-lutzi
ps-amnis
no-rheediae
fr-linharensis
fr-guianae
fr-coronilli
fr-perdita
fr-matertela
fr-irradiata
be-superflua
ps-curitis
ps-pallidipenni
ps-pallida
sp-pickeli
sp-distans
sp-tecta
sp-umbrosa
sp-nascimentoi
sp-nascimentoi 1
sp-enkerlini
sp-alveatoides
sp-alveata
sp-spatulata
sp-interrupta
ra-peneramosa
ra-subramosa
ra-ramosa
se-anomoiae
st-ornata
se-pulchra
se-pulchella
se-ocresia
se-woodleyi
se-serpentina
se-pseudanomala
se-sp nr anom 2
se-anomala
se-sp serp gp
se-normalis
To-proseni
da-katiyari
da-punensis
da-daciformis
da-castanea
da-bicolor
da-macrura
da-zucchii
da-avispa
da-aquila
da-pallens
da-stonei
da-maculata
da-murrayi
da-antilliensis
0.1